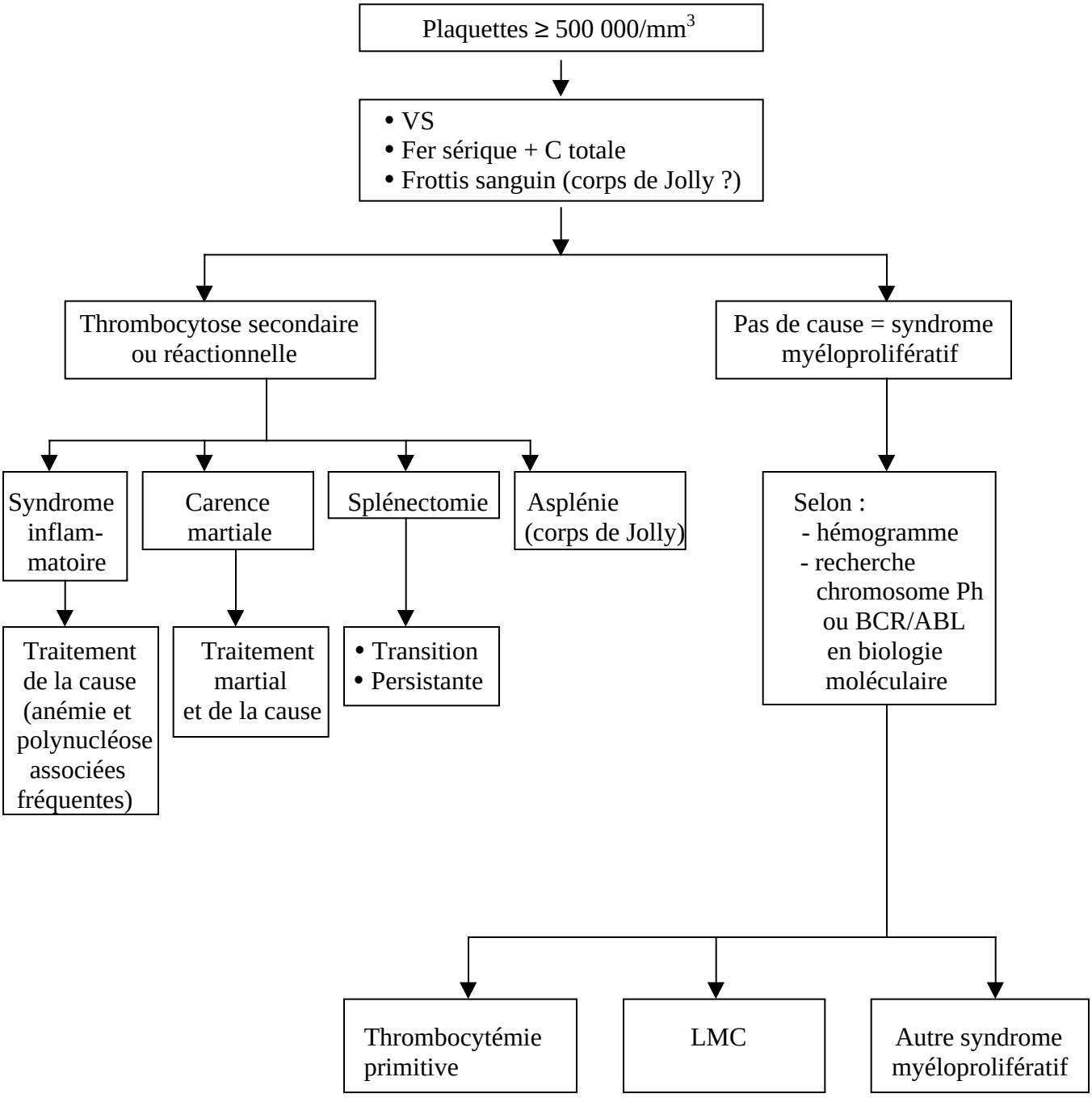DIAGNOSTIC D'UNE HYPERPLAQUETTOSE