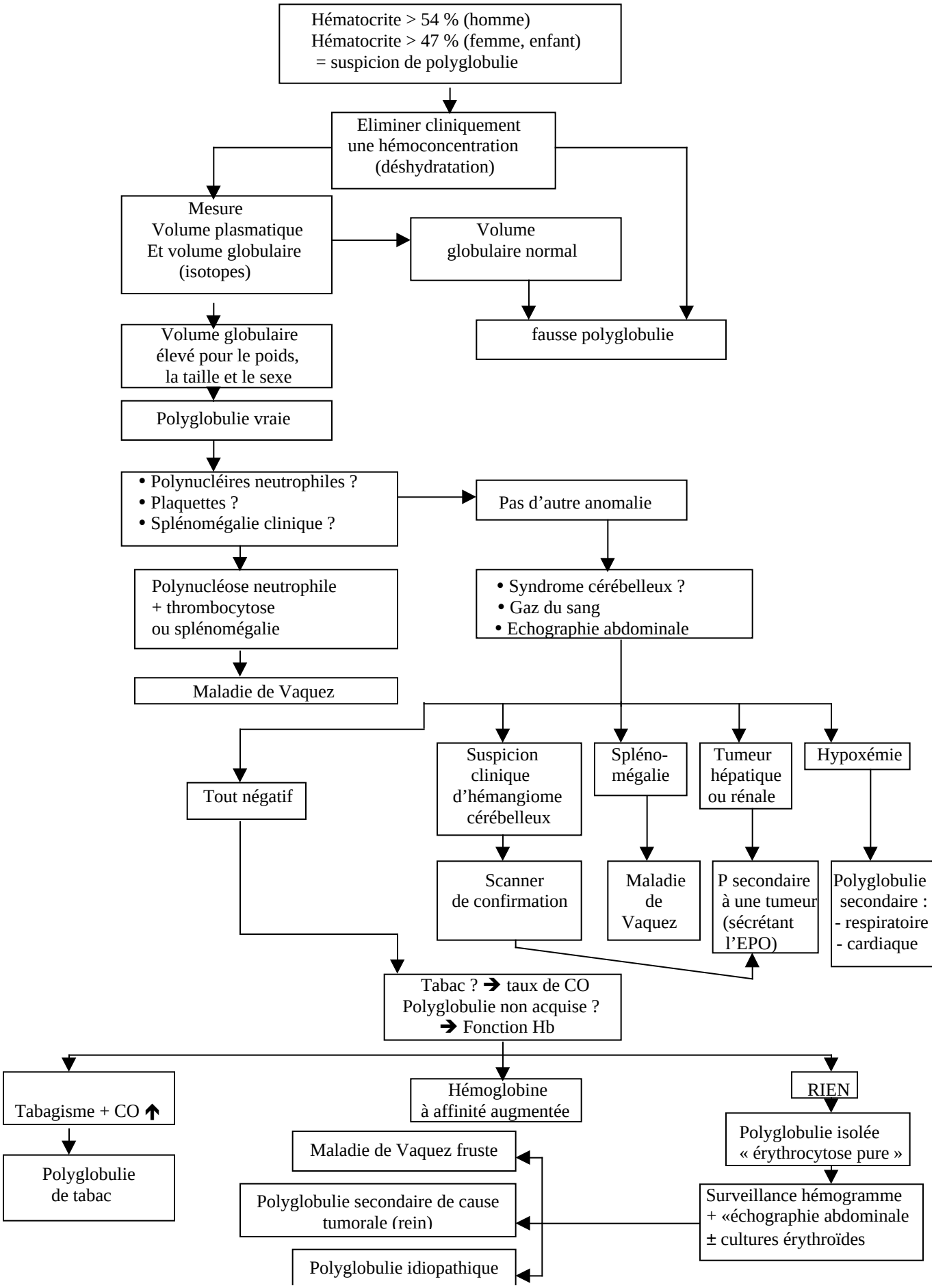DIAGNOSTIC D'UNE POLYGLOBULIE