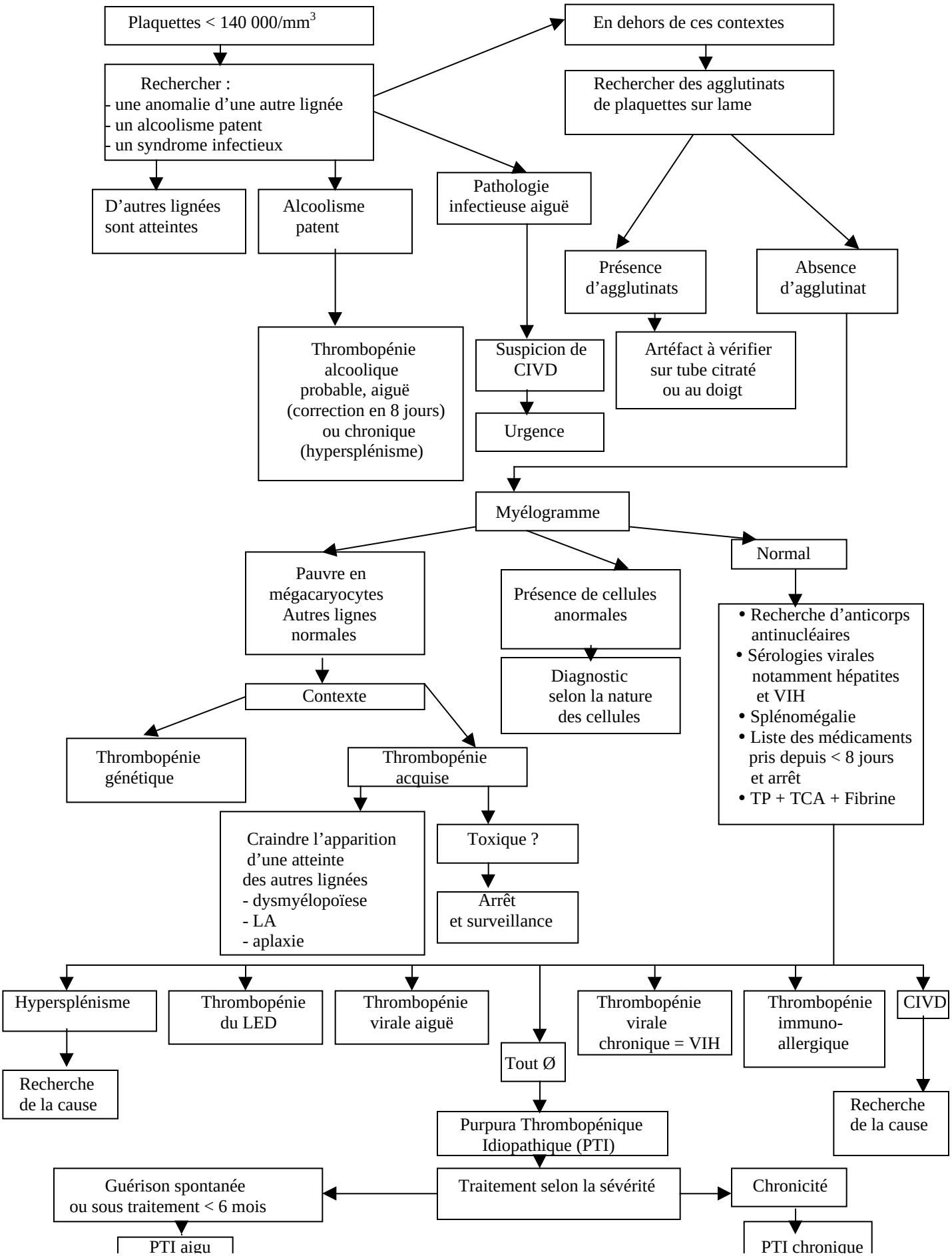DIAGNOSTIC D'UNE THROMBOPENIE