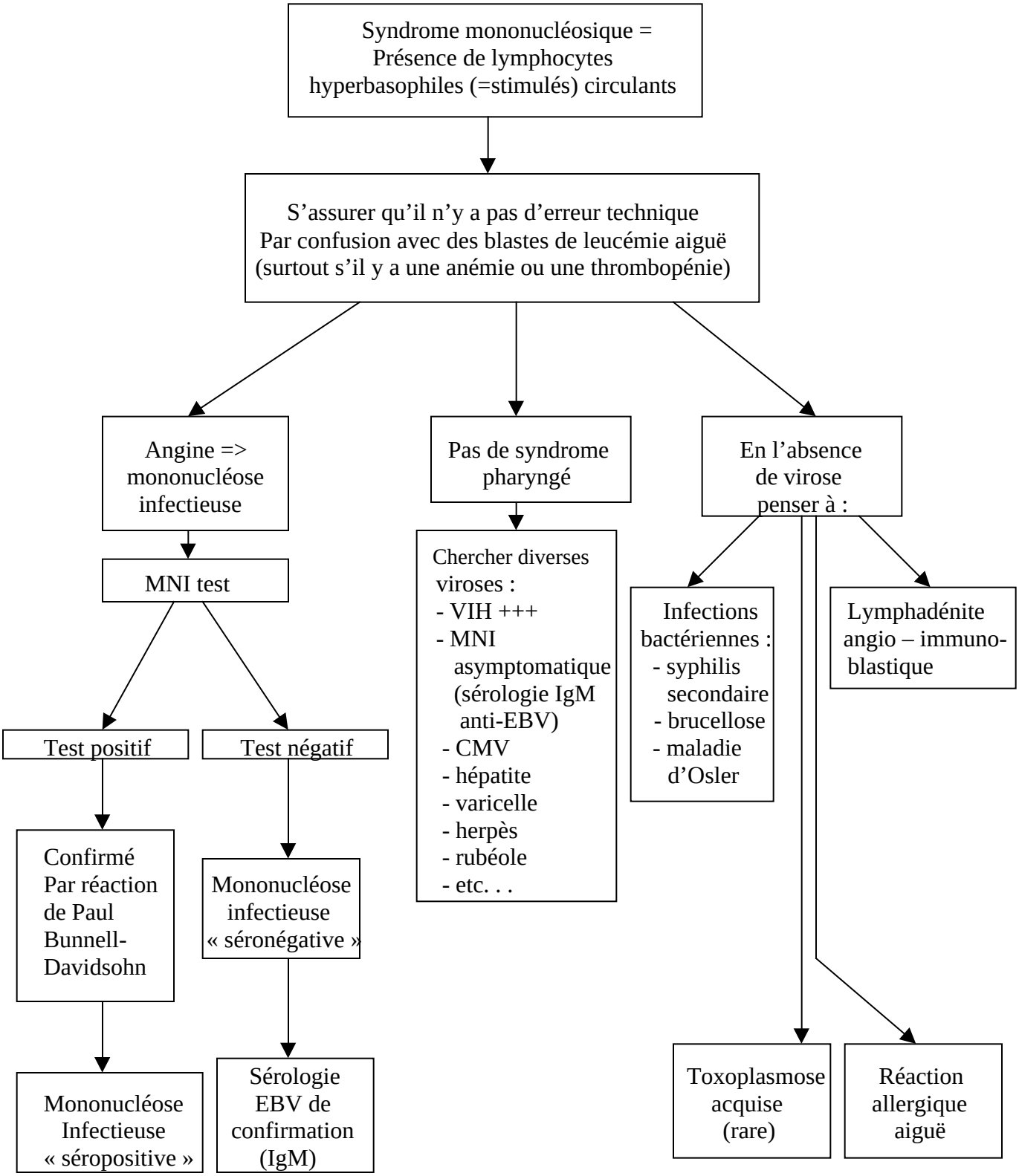DIAGNOSTIC D'UN SYNDROME MONONUCLEOSIQUE